

Fundamental Peripheral Nerve Course

Scottsdale, Arizona
October 31-November 2, 2012
22 CME hours

Agenda:

Day 1 | Didactic Lectures | 12:30pm-8:30pm

- Basic Peripheral Nerve Injury Science
- Anatomy
- Neuropathy
- Diagnostic Skills & Instrumentation
- Intraoperative monitoring

Day 2 | Cadaveric Dissection | 8am-8pm

- Basic Dissection Techniques
- Incision Placement Pearls
- Atraumatic Nerve Manipulation
- Neurolysis techniques including: common peroneal, superficial and deep peroneal, tibial, medial calcaneal, medial & lateral plantar nerves.

Day 3 | Diagnostic Examinations | 8am-12pm

Additional Information:

Pre-Requisites | CV & Application with Surgeon Referral, ABPS Qualified/Certified and Loupes required.

Provided with course | AENS membership, starter instrument set, anatomy text & access to faculty for post course mentoring.

Class Size: Limited to 16

Hotel Information:

Contact AENS.



Microsurgical Skills Training Course

Scottsdale, Arizona
October 31-November 2, 2012
35 CME hours pending*

Agenda:

Mayo School of Research, 13400 E. Shea Blvd., Scottsdale, AZ 85259

Wednesday | 8am-6pm

- Reivew of microscope, instrumentatrion & knot tying
- End To End arterial anastomosis procedure & nerve repairs

Thursday | 8am-6pm

- Inspection of vascular repair on anesthetized rat.
- Techniques and repairs examined
- Venous anastomosis procedure: end to side

Friday | 8am-4pm

- Inspection of anastomosis and additional venous procedures
- Review end to side procedures
- Interpositional graft techniques
- Microsurgical nerve repair: neuro tubes, graft nerve deficit repairs, etc.

Class Size: 7

Additional Information:

This course is customized for AENS and condenses the regular course from 5 days to 3 days, as well as highlights nerves, in addition to the base focus on skill development in the use of microvascular surgical techniques.

* Schedule subject to change.

Mayo Course Faculty:

William J. Anding, Instructor of Microsurgery
Peter Bregman, DPM, Assistant Instructor, AENS

Hotel Information:

Contact AENS.

Advanced Peripheral Nerve Course

Kennebunkport, Maine
May 30-June 1, 2012
17 CME hours

Agenda:

Day 1 | Wed. | Dinner Lectures | 7pm-10pm

- Chronic Pain **Location:** The Colony
- Neural Anatomy
- Diagnostic Skills Pearls

Day 2 | Cadaveric Dissection | 8am-6pm

* Advanced Course attendees must stay through Masters Dissection (2-6pm) for full credit

Location: University of Maine, Biddeford

- Excision & Implant Techniques of: Sural & Lateral Nerve Systems; Superficial & Deep Peroneal; Saphenous Intermetatarsal Nerves
- Tibial Nerve & Soleal Sling Decompression
- Peripheral Nerve Implant Techniques
- Masters Dissection Techniques with Masters class
- Group Round Table Dinner - 7:30pm TBA

Day 3 | Diagnostic Examinations & Surgical Observations w/ Moderator | 8am-4pm

Location: Mercy Hospital

Class Size: Limited to 14

Masters Dissection

Kennebunkport, Maine
May 31, 2012
4 CME hours

Agenda:

2pm-6pm
Location: University of Maine, Biddeford
Four hours of open cadaver dissection with nerve techniques as requested by attendees.

Class Size: Limited to 14

Additional Information for Advanced & Masters Dissection:

Pre-Requisites | Completion of AENS Fundamental Nerve Course or equivalent AND ABPS Certification or equivalent. Must provide instruments and loupes. Must be AENS Active/Fellow Member.
*Shuttle provided from hotel to course if offsite.

***All Advanced & Masters Attendees have option to STAYOVER FOR THE MAINE NERVE MEETING June 2-4 at the Colony Hotel. Contact AENS for FREE registration options.**

Hotel Information for Advanced & Masters Dissection:

The Colony Hotel, Kennebunkport, Maine
AENS Rate: \$99-\$179, phone 207-967-3331.

Contact AENS for any hotel or course questions.

Registration Form

<input type="radio"/> Fundamental Peripheral Course	<u>before 7/2</u> <u>after 7/2</u>	\$3800	\$4300
*must send in CV & suregeon referral w/form			
<input type="radio"/> Microsurgical Skills Training	<u>before 7/2</u> <u>after 7/2</u>	\$2400	\$2600
*must have completed fundamental/adv. courses or equivalent			
<input type="radio"/> Advanced Peripheral Course	<u>before 4/20</u> <u>after 4/20</u>	\$1950	\$2650
*must meet pre-requisites			
<input type="radio"/> Masters Dissection	<u>before 4/20</u> <u>after 4/20</u>	\$495	\$895
*must meet pre-requisites			

Registrant

Full Name DPM MD DO Other _____

Phone _____

Fax _____

Email ***ALL CONFIRMATIONS WILL BE SENT VIA EMAIL***

AENS Active/Fellow Member? Yes No

For Advanced & Masters Dissection Courses

Date /Name of Intensive Nerve Course Completed: _____

For Fundamental Course

Surgeon/AENS Member Referral: _____

Date of ABPS Certification: _____

- Attach CV

Payment

TOTAL in full enclosed: \$ _____

TOTAL paid in 2 equal installments: \$ _____

(50% must be enclosed & remaining balance is due 21 days prior to course.)

Check (# _____) Visa Mastercard Amex

Credit Card # _____ Exp. Date _____

Cardholder Name _____

Signature _____

Billing Address _____

City _____ State _____ Zip _____

Make checks payable to: Association of Extremity Nerve Surgeons

Please return this completed form to AENS:
(f) 888.394.1123, info@aens.us or
mail to 15577 Ranch Road 12, Ste. 103, Wimberley, TX 78676.
Contact: 888.708.9575 | www.aens.us

Disclosures:

CME Credits are provided by Mercy Hospital, Portland, ME (ACCME) approved provider. Final faculty, objectives & disclosures provided onsite.
Refund Policy: No refunds - credit only. The AENS Symposium is intended for licensed physicians.
Agenda & faculty subject to change.

Make A Difference

Extremity Nerve Research Foundation

The Foundation mission is to provide charitable outreach and promote scientific research and education for extremity nerve treatment.

The ENRF research focus will be to conduct and support scientific research to advance extremity nerve treatment. Without documentation, publications, scientific studies and communicating to patients, nerve treatment will NOT advance. Current studies being discussed include epidermal nerve vs. PSSD, blood flow study, EMG NIM impact, amputation impact and Baxters nerve. For research projects, grants or donations, contact the main AENS office.



YES! I Want To Make A Difference!

All donations are appreciated. For supplies, endowments or designated research gifts, please contact info@aens.us.

Donation Given In Honor Of: _____

Or In Memory Of: _____

Donor Full Name: _____

Phone: _____ Email: _____

PAYMENT: _____ **TOTAL: \$** _____

Check (# _____) Visa Mastercard Amex Invoice Me

Credit Card #: _____ Expires: _____

Billing Address: _____

City: _____ State: _____ Zip: _____

Mail to: ENRF, 15577 Ranch Road 12, Ste. 103, Wimberley, TX 78676

THANK YOU FOR YOUR SUPPORT!

EXTREMITY NERVE RESEARCH FOUNDATION

A 501C-3 Non Profit Mission & Research Organization - Tax ID 27-3310690



Association of Extremity Nerve Surgeons
15577 Ranch Road 12, Suite 103
Wimberley, Texas 78676

Association of Extremity Nerve Surgeons

2012 Surgical Course Schedule

www.aens.us

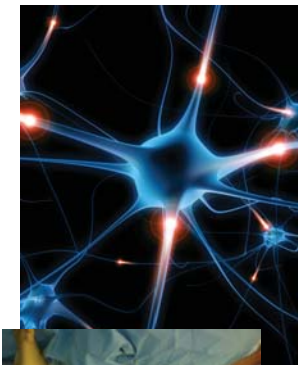

AENS is a specialty medical society open to all medical professionals which promotes the collaborative study and development of research and techniques regarding the treatment of extremity peripheral nerve disease.