

Annual Symposium Schedule At-A-Glance

Track 1,2,3: Pre-Workshops

Times and topics subject to change.
All Annual Symposium events and lectures are held at the Scottsdale Resort unless posted otherwise.

NOVEMBER 12-14, 2014

TRACK 1: AENS FUNDAMENTAL PERIPHERAL NERVE COURSE

22 CME HRS Contact AENS for registration information.

FRIDAY, NOVEMBER 14, 2014

12:30pm-2:30pm TRACK 2: 2 HOUR WORKSHOPS

2 CME HRS

- Option 1: EMG/NCV Update and Training
- Option 2: Writing Workshop
Get up and write! Bring case studies or article draft and get it done! Learn from the master.

3:00pm-6:00pm TRACK 3: ROTATING NERVE WORKSHOPS*

3 CME HRS
**stations subject to change*

Station 1: New Diagnostic Technique for Nerve Entrapment
Station 2: Diagnostic Ultrasound Imaging of Nerve
Station 3: Epidermal Nerve Fiber Biopsy Technique
Station 4: Anatomy Prosection Preview
Demonstrations Soleal Sling, Distal LPN & Upper/Lower Extremity Comparison
Station 5: Axogen Workshop "Graft to Nowhere Sural Denervation." **cadaver demonstration*
Station 6: Writing Lab- How to get published. Medical Writing Tips from the Master. Q and A



Track 4: Annual Symposium Lecture Series

6:45pm-7:30pm WELCOME RECEPTION

7:30pm-10:30pm AENS BOARD MEETING/DINNER

SATURDAY, NOVEMBER 15, 2014 **9 CME HRS**

8:00am-10:00am LECTURES

Peripheral Nerve Introduction
Stephen L. Barrett, DPM
Scientific Writing and Publishing
Barry H. Block, DPM, JD
The Mechanism of Recovery of Diabetic Neuropathic Nerves after Nerve Decompression
Sonny Yamasaki, PhD
Tibial Nerve Intrafascicular Denervation & Platelet Separation Using Peripheral Blood
Edgardo Rodriguez, DPM
The Truth About Galvanic Skin Response Eval & EMG/NCV Refresher/Clinical Examples
Joe F. Jabre, MD

SATURDAY, NOVEMBER 15, 2014 (continued)

10:15am-12:15pm LECTURES

The Diagnosis and Treatment of Peripheral Nerve Entrapment--a new Paradigm
Karen E. Anderson, DPM
Chronic Pain: Medicolegal Considerations
Ivan Ducic, MD, PhD, FAENS
Hormone Therapy in the Treatment of Chronic Pain
Forest Tennant, MD, MPH, DrPh, FAENS

12:15pm-1:30pm LUNCH, MEMBER MEETING & EXHIBITS

1:30pm-3:30pm LECTURES

AENS Member Bullet Presentations

- EBM: What is it? Levels of Study
Nathan Larson, DPM
- Publications Update/Economics of DPN
D. Scott Nickerson, MD
- Markers of Dysautonomia
Richard Jacoby, DPM
- New Soleal Sling Technique and Effect on TTS
Peyman Elison, DPM

Anatomy Prosection Soleal Sling
Mark Schuenke, PhD
Rebuttal: Peyman Elison, DPM & James Wilton, DPM
Anatomy Prosection Distal Lateral Plantar Nerve
Mark Schuenke, PhD
Rebuttal: Stephen Barrett, DPM & Peyman Elison, DPM
Anatomy Prosection Upper to Lower Extremity Correlation
Mark Schuenke, PhD
Rebuttal: William Ericson, MD & James Wilton, DPM
Anatomy Q&A Discussion
Mark Schuenke, PhD, William B. Ericson, MD, James Wilton, DPM, Peyman Elison, DPM and Stephen L. Barrett, DPM
Nerve Injuries and Reconstruction
Ivan Ducic, MD, PhD, FAENS

3:45pm-6:45pm LECTURES

New Techniques in Spinal Cord Modulation DRG
Jeff Kramer, PhD
Genomics--Why They Keep Asking for More
Forest Tennant, MD, MPH, DrPh, FAENS
Transgender Surgery: Neurosurgery Principles and Perioperative Considerations
Bauback Safa, MD
Correlation Between Pronator Syndrome and Soleal Sling Entrapment
William B. 'Jay' Ericson, MD
Liposomal Bupivacaine
Stephen L. Barrett, DPM

SATURDAY, NOVEMBER 15, 2014 (continued)

3:45pm-6:45pm LECTURES (continued)

Developing a "Nerve Center of Excellence"
Chad Schwarz
Questions and Answers Panel
All Faculty

7:30pm-10:30pm | AWARDS DINNER

Enjoy an entertaining evening at the Scottsdale Resort! Join Dr. Barrett AENS President, in recognizing the Tinel Achievement Winner, Hoffman Award Winner, ENRF Nickerson Essay Winner as well as recognizing your Board of Directors, Past Presidents and Keynote Speakers.



[from left to right]
Dr. Stephen Barrett, Dr. Andrew Rader (2013 Tinel Award Recipient) & Dr. Robert Parker



[from left to right]
Dr. Sonny Yamasaki (1st Annual Hoffman Award Recipient) & Dr. Robert Parker

SUNDAY, NOVEMBER 16, 2014 **4 CME HRS**

8:00am-12:00pm LECTURES

Creating an Environment in Your Office to Operate As A Nerve Center of Excellence
Chad Schwarz
AENS Guidelines Presentation: First Protocols to Advance Treatment
Stephen L. Barrett, DPM
Ankle Denervation
A. Lee Dellon, MD
Pre-Operative Pain Screening
Kern Olson, PhD
Research Updates
James C. Anderson, DPM, Stephen L. Barrett, DPM and D. Scott Nickerson, MD

Keynote Speakers



Ivica (Ivan) Ducic, MD, PhD, FAENS

SATURDAY, NOVEMBER 15 - 10:40-11am & 3-3:30pm

Dr. Ducic is a Professor of Plastic Surgery & Neurosurgery and the Director of Peripheral Nerve Surgery Institute at Georgetown University Hospital. He is Board Certified by the American Board of Plastic Surgery and Past-President of the American Society for Peripheral Nerve. Dr. Ducic expertise in peripheral nerve surgery

has earned him an international reputation and is widely published including media coverage for his treatment of chronic pain, including migraine headaches. He serves as an Associate Editor of the Annals of Plastic Surgery for Nerve section and he has published over 80 original studies, many landmark studies on nerve surgery.

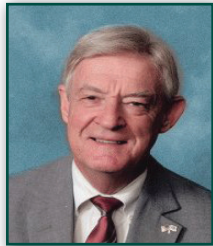

Forest Tennant, MD, MPH, DrPH, FAENS

SATURDAY, NOVEMBER 15 - 11-12:15pm & 4:05-4:35pm

Forest Tennant, MD, DrPH, started his pain clinic in 1975 and served as a Medical Officer in the US Army and US Public Health Service, as well as consultant to the US Food and Drug Administration, National Institute on Drug Abuse, Drug Enforcement Administration, LA Dodgers, National Football

League, and NASCAR. He has authored over 300 scientific articles and books, and currently serves as Editor Emeritus of Practical Pain Management, the nation's most widely circulated pain journal for physicians. He has authored a handbook for pain for patients called "The Intractable Pain Patient's Handbook for Survival".



ASSOCIATION OF EXTREMITY NERVE SURGEONS
201 Stillwater, Ste. 8
Wimberley, TX 78676

PERIPHERAL NERVE CONCEPTS

improving the outcomes with new understandings

ANNUAL SYMPOSIUM
NOVEMBER 14-16, 2014

Scottsdale Resort | Scottsdale, AZ

Highlights: Prosections & Anatomy
Nerve Injuries & Reconstruction
New Paradigms & Correlations

Scientific Chairman & President

Stephen L. Barrett, DPM, FAENS

CME Chair

James Wilton, DPM, FAENS

For more information:
800.708.9575 | info@aens.us

To register visit:
www.aens.us

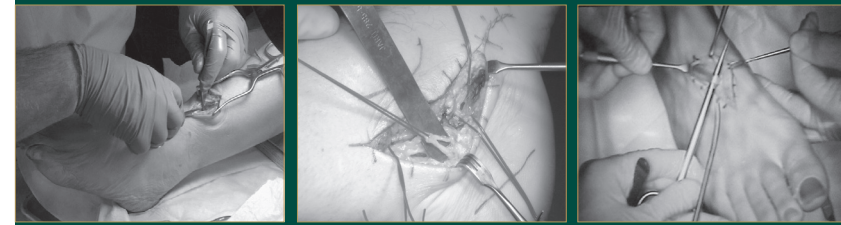

EXHIBIT and REGISTRATION/CME DESK HOURS

EXHIBITS

Saturday, November 15

7:30am
10:00am-10:15am
12:15pm-1:30pm
3:30pm-3:45pm

Exhibits Open
Break with Exhibitors
Lunch with Exhibitors
Break with Exhibitors



Sunday, November 16

7:30am-12:00pm

optional
Exhibits Open

REGISTRATION & CME SIGN-IN

1:00pm-6:30pm
7:30am-7:00pm
8:00am-12:00pm

Friday, November 14
Saturday, November 15
Sunday, November 16

Presorted
First Class Mail
U.S. Postage
PAID
Austin, TX
Permit No. 2772

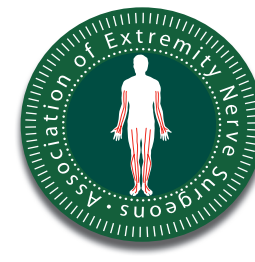

Up to 40 CME Contact Hours Offered with Pre-Courses*

See agenda for details.

Faculty

PRE-WORKSHOPS - Track, 1, 2 and 3

Karen E. Anderson, DPM	Orlando Merced-O'Neill, RN, CTBS
Barry H. Block, DPM, JD	Mark Schuenke, PhD
Peyman Elison, DPM, FAENS	John Tassone, DPM
Williams B. Ericson, MD, FAENS	James Wilton, DPM, FAENS
Joe F. Jabre, MD	Mark Woolley, DPM

ANNUAL SYMPOSIUM LECTURES - Track 4

James C. Anderson, DPM, FAENS	Nathan L. Larson, DPM
Karen E. Anderson, DPM	D. Scott Nickerson, MD
Stephen L. Barrett, DPM, FAENS	Kern A. Olson, PhD
Barry H. Block, DPM, JD	Edgardo R. Rodriguez, DPM, FAENS
A. Lee Dellon, MD, FAENS	Bauback Safa, MD
Ivan Ducic, MD, PhD, FAENS	Mark Schuenke, PhD
Peyman Elison, DPM, FAENS	Chad Schwarz
Williams B. Ericson, MD, FAENS	Forest Tennant, MD, MPH, DrPH, FAENS
Joe F. Jabre, MD	James Wilton, DPM, FAENS
Richard Jacoby, DPM, FAENS	Sonny Yamasaki, PhD
Jeff Kramer, PhD	

Accommodations

SCOTTSDALE RESORT & CONFERENCE CENTER

7700 East McCormick Parkway
Scottsdale, AZ 85258

AENS Group Rate: \$129 - 2 Queen, \$149 - King
\$379 - Casita Suites

Complimentary parking, wifi and resort fee waived

Reservation Deadline: Oct. 1st {based on availability}

Reservations: 800.540.0727 or 480.991.9000 *ask for 'in-house reservations'



CME Information

Speaker objectives and commercial disclosures provided onsite. Attendees must sign in and turn in evaluation daily for CME credit to AENS registration desk or sent to info@aens.us or faxed to 888-394-1123 within 7 days of the meeting. Refund policy: credit only.

Joint Sponsorship – Accreditation Statement

This activity has been planned and implemented in accordance with the Essential Areas and Policies of the Accreditation Council for Continuing Medical Education (ACCME) through the joint sponsorship of Phoenix Children's Hospital (PCH) and the Association of Extremity Nerve Surgeons (AENS). Phoenix Children's Hospital is accredited by the Accreditation Council for Continuing Medical Education (ACCME) to sponsor continuing medical education for physicians.

Designation Statement

Phoenix Children's Hospital designates this live activity for a maximum of 40 AMA PRA Category 1 Credits™. Physicians should claim only the credit commensurate with the extent of their participation in the activity.

CONTACT INFORMATION:

info@aens.us - 888.708.9575 - (f) 888.394.1123



Association of Extremity Nerve Surgeons' 2014 Annual Symposium

Registration Form

FULL NAME _____

GUEST NAME (IF APPLICABLE) _____

MAILING ADDRESS _____

CITY _____

STATE _____

ZIP _____

PHONE _____

FAX _____

EMAIL {ALL CONFIRMATIONS SENT VIA EMAIL} _____

Track 1: Must fill out AENS Surgical Application. Contact aens@info.us.

Track 4: ANNUAL SYMPOSIUM FEES

before OCT. 1

after OCT. 1

<input type="checkbox"/> AENS/APMA/AAPPM Member:	\$595	\$695
<input type="checkbox"/> Non Member:	\$895	\$995
<input type="checkbox"/> Resident/Student:	\$ 75	\$125
<input type="checkbox"/> Guest - Saturday Lunch & Awards Dinner	\$ 95	\$ 95

The following events are INCLUDED with registration but REQUIRE RSVP:
(put number attending each event)

___ **Track 2:** Friday, 2 Hour Workshops [12:30pm-2:30pm] *(select one only)*

Option 1: EMG/NCV Update and Training

Option 2: Writing Workshop

___ **Track 3:** Friday, Rotating Workshops [3:00pm-6:00pm]

___ Friday, Welcome Reception

___ Saturday, Lunch with Vendors

___ Saturday, Awards Dinner

YES - I would like video of the Saturday & Sunday lectures following the conference.

FOUNDATION DONATION

I cannot attend this year but would like to make a donation \$ _____ to the Research Foundation.

I will be attending, but would like to add a donation to my \$ _____ registration.

Donations for the Extremity Nerve Research Foundation support important research to advance nerve treatment and provide critical data, as well as support medical missions.

PAYMENT INFORMATION

TOTAL \$ _____

Check (# _____) made payable to AENS Visa MasterCard AMEX

CREDIT CARD # _____

EXP. DATE _____

SECURITY CODE _____

CARDHOLDER NAME _____

SIGNATURE _____

BILLING ADDRESS _____

BILLING CITY _____

BILLING STATE _____

BILLING ZIP _____

Cancellation Policy: No refunds. Credit applicable with processing fee.

Return completed registration with payment to: (f) 888.394.1123
info@aens.us - 201 Stillwater, Ste. 8, Wimberley, TX 78676