

# Annual Symposium Schedule At-A-Glance

## Track 1,2,3: Pre-Workshops

Times and topics subject to change.  
All Annual Symposium events and lectures are held at the Scottsdale Resort unless posted otherwise.

**NOVEMBER 12-14, 2014**

### TRACK 1: AENS FUNDAMENTAL PERIPHERAL NERVE COURSE

**22 CME HRS** Contact AENS for registration information.

**FRIDAY, NOVEMBER 14, 2014**

**12:30pm-2:30pm TRACK 2: 2 HOUR WORKSHOPS**

**2 CME HRS**

- Option 1: EMG/NCV Update and Training
- Option 2: Role of EOTTS in the Diagnosis & Treatment of Peripheral Neuropathy

**3:00pm-6:00pm TRACK 3: ROTATING NERVE WORKSHOPS\***

*\*stations subject to change*

**3 CME HRS**

Station 1: New Diagnostic Technique for Nerve Entrapment  
Station 2: Diagnostic Ultrasound Imaging of Nerve  
Station 3: Epidermal Nerve Fiber Biopsy Technique  
Station 4: Anatomy Prosection Preview  
Demonstrations Soleal Sling, Distal LPN & Upper/Lower Extremity Comparison  
Station 5: Axogen Workshop "Graft to Nowhere Sural Denervation." *\*cadaver demonstration*  
Station 6: Writing Lab- How to get published. Medical Writing Tips. Q and A.



## Track 4: Annual Symposium Lecture Series

**6:45pm-7:30pm WELCOME RECEPTION**

**7:30pm-10:30pm AENS BOARD MEETING/DINNER**

**SATURDAY, NOVEMBER 15, 2014**

**9 CME HRS**

**8:00am-10:00am LECTURES**

Peripheral Nerve Introduction  
**Stephen L. Barrett, DPM**  
Scientific Writing and Publishing  
**Barry H. Block, DPM, JD**  
The Mechanism of Recovery of Diabetic Neuropathic Nerves after Nerve Decompression  
**Sonny Yamasaki, PhD**  
Tibial Nerve Intrafascicular Denervation & Platelet Separation Using Peripheral Blood  
**Edgardo Rodriguez, DPM**  
The Truth About Galvanic Skin Response Eval & EMG/NCV Refresher/Clinical Examples  
**Joe F. Jabre, MD**

**SATURDAY, NOVEMBER 15, 2014**

**(continued)**

**10:15am-12:15pm LECTURES**

The Diagnosis and Treatment of Peripheral Nerve Entrapment--a new Paradigm  
**Karen E. Anderson, DPM**  
Chronic Pain: Medicolegal Considerations  
**Ivan Ducic, MD, PhD, FAENS**  
Hormone Therapy in the Treatment of Chronic Pain  
**Forest Tennant, MD, MPH, DrPh, FAENS**

**12:15pm-1:30pm LUNCH, MEMBER MEETING & EXHIBITS**

**1:30pm-3:30pm LECTURES**

**AENS Member Bullet Presentations**

- EBM: What is it? Levels of Study  
**Nathan Larson, DPM**
- Publications Update/Economics of DPN  
**D. Scott Nickerson, MD**
- Markers of Dysautonomia  
**Richard Jacoby, DPM**
- New Soleal Sling Technique and Effect on TTS  
**Peyman Elison, DPM**

Anatomy Prosection Soleal Sling  
**Mark Schuenke, PhD**  
*Rebuttal: Peyman Elison, DPM & James Wilton, DPM*  
Anatomy Prosection Distal Lateral Plantar Nerve  
**Mark Schuenke, PhD**  
*Rebuttal: Stephen Barrett, DPM & Peyman Elison, DPM*  
Anatomy Prosection Upper to Lower Extremity Correlation  
**Mark Schuenke, PhD**  
*Rebuttal: William Ericson, MD & James Wilton, DPM*  
Anatomy Q&A Discussion  
**Mark Schuenke, PhD, William B. Ericson, MD, James Wilton, DPM, Peyman Elison, DPM and Stephen L. Barrett, DPM**  
Nerve Injuries and Reconstruction  
**Ivan Ducic, MD, PhD, FAENS**

**3:45pm-6:45pm LECTURES**

New Techniques in Spinal Cord Modulation DRG  
**Jeff Kramer, PhD**  
Genomics--Why They Keep Asking for More  
**Forest Tennant, MD, MPH, DrPh, FAENS**  
Transgender Surgery: Neurosurgery Principles and Perioperative Considerations  
**Bauback Safa, MD**  
Correlation Between Pronator Syndrome and Soleal Sling Entrapment  
**William B. 'Jay' Ericson, MD**  
Liposomal Bupivacaine  
**Stephen L. Barrett, DPM**

**SATURDAY, NOVEMBER 15, 2014**

**(continued)**

**3:45pm-6:45pm LECTURES (continued)**

Developing a "Nerve Center of Excellence"  
**Chad Schwarz**  
Questions and Answers Panel  
**All Faculty**

### 7:30pm-10:30pm | AWARDS DINNER

Enjoy an entertaining evening at the Scottsdale Resort! Join Dr. Barrett AENS President, in recognizing the Tinel Achievement Winner, Hoffman Award Winner, ENRF Nickerson Essay Winner as well as recognizing your Board of Directors, Past Presidents and Keynote Speakers.



[from left to right]  
**Dr. Stephen Barrett, Dr. Andrew Rader (2013 Tinel Award Recipient) & Dr. Robert Parker**



[from left to right]  
**Dr. Sonny Yamasaki (1st Annual Hoffman Award Recipient) & Dr. Robert Parker**

**SUNDAY, NOVEMBER 16, 2014**

**4 CME HRS**

**8:00am-12:00pm LECTURES**

Creating an Environment in Your Office to Operate As A Nerve Center of Excellence  
**Chad Schwarz**  
AENS Guidelines Presentation: First Protocols to Advance Treatment  
**Stephen L. Barrett, DPM**  
Ankle Denervation  
**A. Lee Dellon, MD**  
Pre-Operative Pain Screening  
**Kern Olson, PhD**  
Research Updates  
**James C. Anderson, DPM, Stephen L. Barrett, DPM and D. Scott Nickerson, MD**

# Keynote Speakers



## **Ivica (Ivan) Ducic, MD, PhD, FAENS**

**SATURDAY, NOVEMBER 15 - 10:40-11am & 3-3:30pm**

Dr. Ducic is a Professor of Plastic Surgery & Neurosurgery and the Director of Peripheral Nerve Surgery Institute at Georgetown University Hospital. He is Board Certified by the American Board of Plastic Surgery and Past-President of the American Society for Peripheral Nerve. Dr. Ducic expertise in peripheral nerve surgery has earned him an international reputation and is widely published including media coverage for his treatment of chronic pain, including migraine headaches. He serves as an Associate Editor of the Annals of Plastic Surgery for Nerve section and he has published over 80 original studies, many landmark studies on nerve surgery.

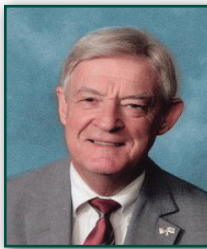

## **Forest Tennant, MD, MPH, DrPH, FAENS**

**SATURDAY, NOVEMBER 15 - 11-12:15pm & 4:05-4:35pm**

Forest Tennant, MD, DrPH, started his pain clinic in 1975 and served as a Medical Officer in the US Army and US Public Health Service, as well as consultant to the US Food and Drug Administration, National Institute on Drug Abuse, Drug Enforcement Administration, LA Dodgers, National Football League, and NASCAR. He has authored over 300 scientific articles and books, and currently serves as Editor Emeritus of Practical Pain Management, the nation's most widely circulated pain journal for physicians. He has authored a handbook for pain for patients called "The Intractable Pain Patient's Handbook for Survival".



ASSOCIATION OF EXTREMITY NERVE SURGEONS  
201 Stillwater, Ste. 8  
Wimberley, TX 78676

# PERIPHERAL NERVE CONCEPTS

*improving the outcomes with new understandings*

## ANNUAL SYMPOSIUM NOVEMBER 14-16, 2014 Scottsdale Resort | Scottsdale, AZ

*Highlights:* Prosections & Anatomy  
Nerve Injuries & Reconstruction  
New Paradigms & Correlations

*Scientific Chairman & President*  
**Stephen L. Barrett, DPM, FAENS**

*CME Chair*  
**James Wilton, DPM, FAENS**

For more information:  
**800.708.9575 | info@aens.us**

To register visit:  
**www.aens.us**

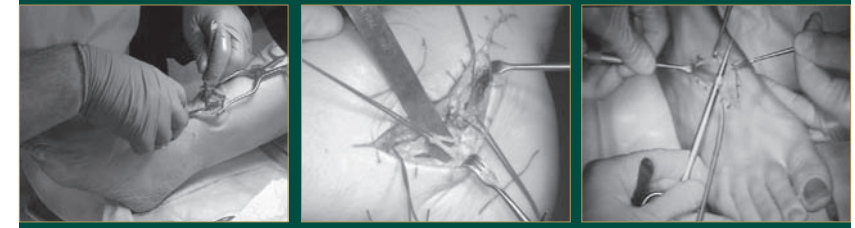

### EXHIBIT and REGISTRATION/CME DESK HOURS

<b>EXHIBITS</b>		
Saturday, November 15	<b>Exhibits Open</b> 7:30am 10:00am-10:15am 12:15pm-1:30pm 3:30pm-3:45pm	
Sunday, November 16	<i>optional</i> <b>Exhibits Open</b> 7:30am-12:00pm	
<b>REGISTRATION &amp; CME SIGN-IN</b>		
1:00pm-6:30pm	<b>Friday, November 14</b>	
7:30am-7:00pm	<b>Saturday, November 15</b>	
8:00am-12:00pm	<b>Sunday, November 16</b>	



**Up to 40 CME Contact Hours Offered with Pre-Courses\***  
*See agenda for details.*

Presorted  
First Class Mail  
U.S. Postage  
**PAID**  
Austin, TX  
Permit No. 272



## Faculty

### PRE-WORKSHOPS - Track, 1, 2 and 3

Karen E. Anderson, DPM	Orlando Merced-O'Neill, RN, CTBS
Peyman Elison, DPM, FAENS	Mark Schuenke, PhD
William B. Ericson, MD, FAENS	John Tassone, DPM
Joe F. Jabre, MD	James Wilton, DPM, FAENS
	Mark Woolley, DPM

### ANNUAL SYMPOSIUM LECTURES - Track 4

James C. Anderson, DPM, FAENS	Nathan L. Larson, DPM
Karen E. Anderson, DPM	D. Scott Nickerson, MD
Stephen L. Barrett, DPM, FAENS	Kern A. Olson, PhD
A. Lee Dellon, MD, FAENS	Edgardo R. Rodriguez, DPM, FAENS
Ivan Ducic, MD, PhD, FAENS	Bauback Safa, MD
Peyman Elison, DPM, FAENS	Mark Schuenke, PhD
William B. Ericson, MD, FAENS	Chad Schwarz
Joe F. Jabre, MD	Forest Tennant, MD, MPH,
Richard Jacoby, DPM, FAENS	DrPH, FAENS
Jeff Kramer, PhD	James Wilton, DPM, FAENS
	Sonny Yamasaki, PhD

## Accommodations

### SCOTTSDALE RESORT & CONFERENCE CENTER

7700 East McCormick Parkway  
Scottsdale, AZ 85258

AENS Group Rate: \$129 - 2 Queen, \$149 - King  
\$379 - Casita Suites

Complimentary parking, wifi and resort fee waived  
Reservation Deadline: Oct. 1st (based on availability)

Reservations: 800.540.0727 or 480.991.9000 \*ask for 'in-house reservations'



## CME Information

Speaker objectives and commercial disclosures provided onsite. Attendees must sign in and turn in evaluation daily for CME credit to AENS registration desk or sent to info@aens.us or faxed to 888-394-1123 within 7 days of the meeting. Refund policy: credit only.

### Joint Sponsorship – Accreditation Statement

This activity has been planned and implemented in accordance with the Essential Areas and Policies of the Accreditation Council for Continuing Medical Education (ACCME) through the joint sponsorship of Phoenix Children's Hospital (PCH) and the Association of Extremity Nerve Surgeons (AENS). Phoenix Children's Hospital is accredited by the Accreditation Council for Continuing Medical Education (ACCME) to sponsor continuing medical education for physicians.

### Designation Statement

Phoenix Children's Hospital designates this live activity for a maximum of 40 AMA PRA Category 1 Credits™. Physicians should claim only the credit commensurate with the extent of their participation in the activity.

### CONTACT INFORMATION:

info@aens.us - 888.708.9575 - (f) 888.394.1123



## Association of Extremity Nerve Surgeons' 2014 Annual Symposium

### Registration Form

FULL NAME \_\_\_\_\_

GUEST NAME (IF APPLICABLE) \_\_\_\_\_

MAILING ADDRESS \_\_\_\_\_

CITY \_\_\_\_\_

STATE \_\_\_\_\_

ZIP \_\_\_\_\_

PHONE \_\_\_\_\_

FAX \_\_\_\_\_

EMAIL {ALL CONFIRMATIONS SENT VIA EMAIL} \_\_\_\_\_

**Track 1:** Must fill out AENS Surgical Application. Contact aens@info.us.

### Track 4: ANNUAL SYMPOSIUM FEES

before OCT. 1

after OCT. 1

<input type="checkbox"/> AENS/APMA/AAPPM Member:	\$595	\$695
<input type="checkbox"/> Non Member:	\$895	\$995
<input type="checkbox"/> Resident/Student:	\$ 75	\$125
<input type="checkbox"/> Guest - Saturday Lunch & Awards Dinner	\$ 95	\$ 95

The following events are INCLUDED with registration but REQUIRE RSVP:

(put number attending each event)

\_\_\_ **Track 2:** Friday, 2 Hour Workshops [12:30pm-2:30pm] (select one only)

Option 1: EMG/NCV Update and Training

Option 2: Roll of EOTTS

\_\_\_ **Track 3:** Friday, Rotating Workshops [3:00pm-6:00pm]

\_\_\_ Friday, Welcome Reception

\_\_\_ Saturday, Lunch with Vendors

\_\_\_ Saturday, Awards Dinner

YES - I would like video of the Saturday & Sunday lectures following the conference.

### FOUNDATION DONATION

I cannot attend this year but would like to make a donation \$ \_\_\_\_\_ to the Research Foundation.

I will be attending, but would like to add a donation to my \$ \_\_\_\_\_ registration.

*Donations for the Extremity Nerve Research Foundation support important research to advance nerve treatment and provide critical data, as well as support medical missions.*

### PAYMENT INFORMATION

TOTAL \$ \_\_\_\_\_

Check (# \_\_\_\_\_) made payable to AENS     Visa     MasterCard     AMEX

CREDIT CARD # \_\_\_\_\_

EXP. DATE \_\_\_\_\_

SECURITY CODE \_\_\_\_\_

CARDHOLDER NAME \_\_\_\_\_

SIGNATURE \_\_\_\_\_

BILLING ADDRESS \_\_\_\_\_

BILLING CITY \_\_\_\_\_

BILLING STATE \_\_\_\_\_

BILLING ZIP \_\_\_\_\_

*Cancellation Policy: No refunds. Credit applicable with processing fee.*

Return completed registration with payment to: (f) 888.394.1123  
info@aens.us - 201 Stillwater, Ste. 8, Wimberley, TX 78676