

SCHEDULE OF EVENTS

Program as of June 18th. Times and topics subject to change. All Annual Symposium events & lectures are held at the Omni Interlocken unless posted otherwise.

TRACK 1:
Fundamental Nerve Track

WEDNESDAY THURSDAY FRIDAY
11.11-13.15

22 CME HRS

SEPARATE REGISTRATION REQUIRED.

8:00AM - 7:00PM **WEDNESDAY**
Didactic Lectures & Diagnostic Exams

8:00AM - 6:00PM **THURSDAY**
Cadaveric Dissection

8:00AM - 12:30PM **FRIDAY**
Live Surgical Observation

FOR MORE DETAILS, SEE SURGICAL BROCHURE ONLINE OR CONTACT INFO@AENS.US.

TRACK 2:
Friday Hands-On Workshop & Lectures

FRIDAY
11.13.15

4 CME HRS

1:00PM - 2:00PM NON CME **Marketing as a Nerve Specialist**
Rem Jackson

2:00PM - 6:00PM | OPTIONAL

SPEED DEMOS - Rotate every 30 minutes to each station.

STATION 1: **3.5 Min Neuro Exam**
Andrew Rader, DPM

STATION 2: **Leg Fasciotomy Surgical Technique**
Richard Braver, DPM

STATION 3: **Pro Section Review - Subtalar, Mid Tarsal and Ankle Joint Innervation Patterns**
Mark Schuenke, PHD and James Wilton, DPM, FAENS

STATION 4: **Nerve Grafting**
Damien Dauphinee, DPM, FAENS

STATION 5: **CPN & SPN Technique**
Robert Parker, DPM, FAENS and Peyman Elison, DPM, FAENS

STATION 6: **Morton's Endoscopic Decompression**
Mark Woolley, DPM

STATION 7: **Posterior Compartment Demonstration with Soleal Sling**
Clint Borman, PT

STATION 8: **Improving Results for Tarsal Tunnel & Common Peroneal Nerve Decompression**
Brian McDowell, DPM, FAENS and Tracy Basso, DPM, FAENS

6:00PM - 7:00PM NON CME **Are You Writing Articles to Promote Your Practice?**
Rem Jackson

TRACK 3:
Symposium Lectures

SATURDAY
11.14.15

7.5 CME HRS

8:00AM - 10:00AM | LECTURES

8:00AM - 8:10AM **Welcome & Introduction**
Stephen L. Barrett, DPM, FAENS

8:10AM - 8:30AM **Update on Bowman Technique: Intramuscular Lengthening for Equinus to Avoid Sural Nerve Damage, Forefoot Neuromas & Diabetic Forefoot Overload and Ulceration**
Adam Perler, DPM, FAENS

8:30AM - 8:50AM **Exertional Compartment Syndrome and Leg Fasciotomies**
Richard Braver, DPM

8:50AM - 9:30M **Drop Foot Panel**
PANEL:
James Anderson, DPM, FAENS
Chris Bibbo, DPM
Adam Perler, DPM, FAENS
Robert Parker, DPM, FAENS
moderator -

9:30AM - 10:00AM **Collagen Nerve Guide and Entubulation - Conduit Into Muscle - Schwann Cell Basal Lamina Marix Treatment Options Update**
Simon Archibald, PhD
NON CME

10:00AM - 10:15AM BREAK

10:15AM - 12:15PM | LECTURES

10:15AM - 11:00AM **Functional Free Muscle Transfers**
Chris Bibbo, DPM

11:00AM - 11:30AM **Pro-Section Review for Innervation of Tibial Nerve to Ankle, Subtalar Joints and Distal Tibio Talar Syndesmatic Area - Review Anatomy of Anterior Ankle, Tarsal Joint Innervation from Deep Fibular**
Mark Schuenke, PhD

11:30AM - 12:00PM **How Standard Anatomy and Surgical Approaches for Mid and Subtalar Joint Innervation - Setting Paradigm for Post Surgery and Trauma Pain**
PANEL:
Damien Dauphinee, DPM, FAENS
Robert Parker, DPM, FAENS
Mark Schuenke, PhD,
James Wilton, DPM, FAENS
moderator - Stephen L. Barrett, DPM, FAENS

12:00PM - 12:15PM **Small Fiber Density Treatment Update Warnings**
A. Lee Dellon, MD, FAENS

TRACK 3:
Symposium Lectures

SATURDAY
11.14.15

12:15PM - 1:30PM | LUNCH, MEMBER MTG & EXHIBITS

1:30PM - 3:00PM | LECTURES

1:30PM - 2:30PM **Neurotization & Muscle Transplantation for Drop Foot**
Bauback Safa, MD

2:30PM - 2:45PM **Nerve Graft to Nowhere**
Damien Dauphinee, DPM, FAENS

2:45PM - 3:00PM **Chronic Pain Case - A Lesson**
A. Lee Dellon, MD, FAENS

3:00PM - 3:30PM **When to Denervate Panel with Audience Q&A**
PANEL:
Damien Dauphinee, DPM, FAENS
Andrew Rader, DPM, FAENS
James Wilton, DPM, FAENS

3:30PM - 3:45PM **BREAK**

3:45PM - 6:45PM | LECTURES

3:45PM - 4:15PM **Level 1 Nerve Study Reports & Insights**
Shai Rozen, MD

4:15PM - 4:45PM **Plantar Capping**
Robert Parker, DPM, FAENS

4:45PM - 5:15PM **Pre & Post OP Rehabilitation Protocols for Neurogliding of the LE**
Clint Borman, PT

5:15PM - 5:45PM **DUS and DX of Soleal Sling**
Andrew Rader, DPM, FAENS

5:45PM - 6:15PM NON CME **Percutaneous Compartment Syndrome**
Joe McGinley, MD

6:15PM - 6:45PM NON CME **Neuropathy & Sugar**
Richard Jacoby, DPM, FAENS

7:30PM - 10:30PM | AWARDS DINNER

AENS WILD GAME EXTRAVAGANZA! DO NOT MISS THIS!

Wine Tasting * Silent Auction Networking
Awards: Tinel Achievement Winner, Hoffman Award Winner, ENRF Nickerson Essay Winner

Master of Ceremony: President, Dr. Steve Barrett
*All attendees/sponsors/guests welcome
(see ticket price on registration)



Damien Dauphinee, DPM, FAENS
2014 Tinel Achievement Award Winner

TRACK 3:
Symposium Lectures

SUNDAY
11.15.15

4.5 CME HRS

8:00AM - 1:00PM | LECTURES

8:00AM - 8:30AM NON CME **Nerve Decompression, Blood Flow and Stent Outcomes for Diabetic Patients** (coffee provided)
Sonny Yamasaki, PhD

8:30AM - 8:45AM **Nickerson Essay Winner Presentation**

8:45AM - 9:05AM **Soleal Sling Technique Pearls Panel**
PANEL:
Clint Borman, PT
Peyman Elison, DPM, FAENS
Andrew Rader, DPM, FAENS
James Wilton, DPM, FAENS

9:05AM - 9:25AM **Nerve Tumors**
Kiernan Sultan, MD

9:25AM - 9:45AM **Chronic Pain and Medical Cannabis Alternatives**
Damien Dauphinee, DPM, FAENS

9:45AM - 10:05AM **Peri Operative Pain Management Panel**
PANEL:
Peter Bregman, DPM, FAENS
Peyman Elison, DPM, FAENS
moderator - Stephen L. Barrett, DPM, FAENS

AENS Members In Print

10:05AM - 10:25AM **Diagnosis and Treatment of Superficial Peroneal Nerve Injuries and Entrapment**
Peter Bregman, DPM, FAENS

10:25AM - 10:45AM **Chemotherapy and Neuropathy Updates**
Cynthia Cernak, DPM, FAENS

10:45AM - 11:05AM **Alternative Treatment for Neuropathy for Decompression in LE and Spinal Stenosis**
Cynthia Cernak, DPM, FAENS

AENS-ENRF Research Updates

11:05AM - 11:30AM **Epidemiology and Cost of DPN**
Scott Nickerson, MD

11:30AM - 11:50AM **Epidermal Nerve Phase 1 Study Paper**
Bryan Bullard, DPM, FAENS

11:50AM - 12:10PM **Saphenous Study for Shin Splints NEW**
James Anderson, DPM, FAENS

12:10PM - 12:30PM **Gait/Blood Flow with EMG Paper and BMI**
James Anderson, DPM, FAENS

12:30PM - 1:00PM **Q&A Problem Case Discussion**
Peter Bregman, DPM, FAENS
James Anderson, DPM, FAENS
moderator - Stephen L. Barrett, DPM, FAENS

For more information:
800.708.9575 | info@aens.us

EXHIBIT & REGISTRATION/CME DESK HOURS

Exhibits

Saturday, November 14

7:30AM	Exhibits Open
10:00AM - 10:15AM	Break with Exhibitors
12:15PM - 1:30PM	Lunch with Exhibitors
3:30PM - 3:45PM	Break with Exhibitors

Sunday, November 15 (optional)

7:30AM-12:00PM	Exhibits Open
----------------	---------------

Registration & CME Sign-In

1:30PM - 6:00PM	Friday, Nov. 13
7:30AM - 6:45PM	Saturday, Nov. 14
8:00AM - 12:30PM	Sunday, Nov. 15

CME INFORMATION: Speaker objectives and commercial disclosures provided onsite. Attendees must sign in and turn in evaluation daily for CME credit to AENS registration desk or sent to info@aens.us or faxed to 888.394.1123 within 7 days of the meeting. Refund policy: credit only.

JOINT SPONSORSHIP-ACCREDITATION STATEMENT: This activity has been planned and implemented in accordance with the Essential Areas and Policies of the Accreditation Council for Continuing Medical Education (ACCME) through the joint sponsorship of Phoenix Children's Hospital (PCH) and the Association of Extremity Nerve Surgeons (AENS). Phoenix Children's Hospital is accredited by the Accreditation Council for Continuing Medical Education (ACCME) to sponsor continuing medical education for physicians.



DESIGNATION STATEMENT: Phoenix Children's Hospital designates this live activity for a maximum of 38 AMA PRA Category 1 Credits™. Physicians should claim only the credit commensurate with the extent of their participation in the activity.

ACCOMMODATIONS

Omni Interlocken

500 Interlocken Blvd
Broomfield, CO 80021
AENS Discounted Rate: **\$139**
Reservation Deadline: **10.10.15**
(based on availability)
Reservations: 844-544-4159

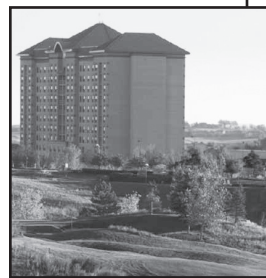

FACULTY

FACULTY - TRACK 1

James Anderson, DPM, FAENS
Stephen Barrett, DPM, FAENS
Damien Dauphinee, DPM, FAENS
Peyman Elson, DPM, FAENS
Robert Parker, DPM, FAENS

FACULTY - TRACK 2

Tracy Basso, DPM, FAENS
Clint Borman, PT
Richard Braver, DPM
Damien Dauphinee, DPM, FAENS
Peyman Elson, DPM, FAENS
Brian McDowell, DPM, FAENS
Robert Parker, DPM, FAENS
Andrew Rader, DPM, FAENS
Mark Schuenke, PHD
James Wilton, DPM, FAENS
Mark Woolley, DPM

FACULTY - TRACK 3

James Anderson, DPM, FAENS
Simon Archibald, PhD
Stephen Barrett, DPM, FAENS
Chris Bibbo, DPM
Clint Borman, PT
Richard Braver, DPM
Peier Bregman, DPM, FAENS
Bryan Bullard, DPM, FAENS
Cynthia Cernak, DPM, FAENS
A. Lee Dellon, MD, FAENS
Peyman Elson, DPM, FAENS
Richard Jacoby, DPM, FAENS
Joe McGinley, MD
Scott Nickerson, MD
Robert Parker, DPM, FAENS
Adam Perler, DPM, FAENS
Andrew Rader, DPM, FAENS
Shai Rozen, MD
Bauback Safa, MD
Mark Schuenke, PhD
Kieman Sultan, MD
James Wilton, DPM, FAENS
Sonny Yamasaki, PhD

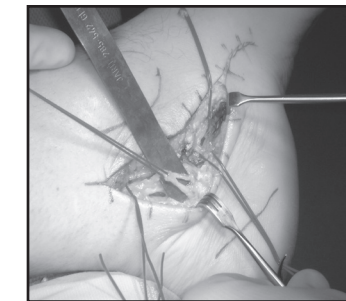

ASSOCIATION OF EXTREMITY NERVE SURGEONS

ANNUAL SYMPOSIUM

NOVEMBER 13-15, 2015 | DENVER, CO

Up to 38 CME Contact Hours Offered with Pre-Courses*



CME COMMITTEE:
Damien Dauphinee, DPM, FAENS
James Wilton, DPM, FAENS
Andrew Rader, DPM, FAENS
SCIENTIFIC CHAIR & PRESIDENT:
Stephen Barrett, DPM, FAENS



EARLY REGISTRATION PROGRAM



TO REGISTER VISIT
www.aens.us

2015 ANNUAL SYMPOSIUM REGISTRATION FORM

Cancellation Policy: No refunds. Credit applicable with processing fee.

Return completed registration with payment to: (f) 888.394.1123 | info@aens.us | 201 Stillwater, Ste. 8, Wimberley, TX 78676

FULL NAME _____ GUEST NAME (if applicable) _____

MAILING ADDRESS _____ CITY _____ ST _____ ZIP _____

PHONE _____ FAX _____ EMAIL (all confirmations sent via email) _____

TRACK 1: Must fill out AENS Surgical Application. Contact aens@info.us.

TRACK 3: ANNUAL SYMPOSIUM FEES before SEPT. 28 after SEPT. 28

<input type="checkbox"/> AENS/APMA/AAPPM Member:	\$595	\$695
<input type="checkbox"/> Non Member:	\$895	\$995
<input type="checkbox"/> Resident/Student:	\$ 75	\$125
<input type="checkbox"/> Guest - Saturday Lunch & Awards Dinner	\$ 95	\$ 95



INCLUDED WITH REGISTRATION, but RSVP required (mark below # attending):

___ Track 3: Friday, Rotating Workshops ___ Saturday, Lunch with Vendors ___ Saturday, Awards Dinner

YES - I would like video of the Saturday & Sunday lectures following the conference.

PAYMENT INFORMATION Check (# _____) Visa MasterCard AMEX **TOTAL \$** _____

CREDIT CARD # _____ EXP. DATE _____ SEC. CODE _____

CARDHOLDER NAME _____ SIGNATURE _____

BILLING ADDRESS _____ CITY _____ ST _____ ZIP _____



Association of Extremity Nerve Surgeons

201 Stillwater, Suite 8
Wimberley, TX 78676
www.aens.us

Presorted
First Class Mail
U.S. Postage
PAID
Austin, TX
Permit No. 272