

FUNDAMENTAL PERIPHERAL NERVE COURSE

November 8-10, 2017

Scottsdale, AZ

22 CME Hours*
*pending

(This track will be offered in adjunct with the Annual Symposium)

AGENDA

Day 1 ♦ Didactic Lectures ♦ 8am-7pm & Diagnostic Exams

- Basic Peripheral Nerve Injury Science
- Anatomy
- Neuropathy
- Diagnostic Skills & Instrumentation
- Intraoperative Monitoring
- Incision & Dissection Techniques
- Diagnostic Exams

Day 2 ♦ Cadaveric Dissection ♦ 8am-6pm

Basic Dissection Techniques

- Incision Placement Pearls
- Atraumatic Nerve Manipulation
- Neurolysis Techniques Including: Common Peroneal, Superficial and Deep Peroneal, Tibial, Medial Calcaneal, Medial & Lateral Plantar Nerves
- Group Dinner Networking - 7pm (non cme)

Day 3 ♦ Diagnostic Review & ♦ 8am-12:30pm Surgical Case Observation

*CME hours and agenda subject to change. Verify final agenda before booking travel. Shuttle provided to lab.

Class Size: Limited to 16



ADDITIONAL INFORMATION

Pre-Requisites

- Must be ABPS Certified or Qualified
- Must submit CV for review
- Must have referral from AENS surgeon
- Loupes required
(Can request loaners. Experience of loupes is helpful.)

Provided with Course Fee

- AENS Membership
- Starter Instrument Set
- Anatomy Text
- Access to Faculty for Post-Course Mentoring

HOTEL INFORMATION:

Scottsdale Resort & Conference Center
7700 East McCormick Pkwy
Scottsdale, AZ 85258
AENS Rate: \$189, Phone: 800-540-0727

CME INFORMATION:

Accreditation Statement:

This activity has been planned and implemented in accordance with the Essential Areas and Policies of the Accreditation Council for Continuing Medical Education (ACCME). The Association of Extremity Nerve Surgeons is accredited by the ACCME to sponsor continuing medical education for physicians.

MICROSURGICAL SKILLS TRAINING COURSE

August 28-31, 2017

Mayo Clinic/Rochester, MN up to 18 CME Hours*

AGENDA:

Monday ♦ 8am-6pm

- Review of Microscope, Instrumentation & Knot Tying using Bio-Tissue
- Arterial End-to-End Anastomosis

Tuesday ♦ 8am-6pm

- End-to-End Arterial Anastomosis
- Introduction End-to-End Nerve Codaptation (use of rats)

Wednesday ♦ 8am-6pm

- Nerve Conduits & Allografts in Cadaver Tissue

*CME is subject to MAYO approval. Course is customized for AENS nerve procedures with use of rats and cadaver tissue.

Class Size: Limited to 4 per course

ADDITIONAL INFORMATION:

- The microsurgery courses on these dates are customized for AENS.
- Attendees must be AENS Fellow or Qualified Fellow and recommended to have completed 20 SX nerve procedures.
- Students MUST confirm 3 weeks prior to course.
- The course highlights nerves, in addition to the base focus on skill development in the use of microsurgical techniques demonstrated on live rats.

Mayo Course Faculty:

William J. Anding
Instructor of Microsurgery

HOTEL INFORMATION & COURSE LOCATION:

Hilton Garden Inn (connected to Mayo)
225 South Broadway, Rochester, MN 55905
Ask for Mayo Physician Rate.
phone, 507-285-1234

Mayo Clinic:

200 First Street SW, Rochester, MN 55905

CME INFORMATION:

Up to 18 CME hours available from Mayo.

ADVANCED DENERVATION & SOLEAL SLING COURSE

July 6-9, 2017

Portland/Kennebunkport, ME 12 CME Hours*

AGENDA:

Day 1-Thursday ♦ Lectures ♦ 7pm-10pm & Case Studies

- Chronic Pain, Anatomy, Pearls
- Surgical Video Review

Day 2-Friday ♦ Cadaveric Dissection ♦ 8am-6pm

- Excision & Implant Techniques of: Sural & Lateral Nerve Systems; Superficial & Deep Peroneal; Saphenous Intermittent Nerves
- Tibial Nerve & Soleal Sling Decompression
- Open Dissection Review

Class Size: Limited to 15

ADVANCED NERVE REPAIR COURSE

July 7-8, 2017

Portland/Kennebunkport, ME 4 CME Hours*

This symposium has been supported by an independent educational grant from: **AxoGen, Inc.**

AGENDA:

Day 1-Friday ♦ Dinner Lectures ♦ 7pm-10pm

Day 2-Saturday ♦ Cadaveric Dissection ♦ 8am-6pm

- Nerve Relocation, Complex Nerve Repair & Resection, Selective Denervation Techniques & Intro to transfers

ADDITIONAL INFORMATION:

- ABPS Certified, Qualified or equivalent.
- Bring basic nerve dissection instruments & loupes.
- Must be AENS Fellow or Qualified Fellow.
- Recommended: Minimum 30 nerve procedures completed prior to course, other than neuromas.

HOTEL INFORMATION:

TBA

CME INFORMATION:

12 hours CME provided for DPMs by AENS as a provider through ACCME.

AENS SURGICAL COURSE FACULTY

AENS Surgical Courses Chairmen: James Wilton, DPM & Damien Dauphinee, DPM

2017 Fundamental Course Host Team Chairmen:

Stephen Barrett, DPM
Tracy Basso, DPM

Peyman Elison, DPM
Andrew Rader, DPM

Peter Bregman, DPM
James Wilton, DPM

2017 Advanced Course Host Team Chairmen:

Stephen Barrett, DPM

Peyman Elison, DPM

Andrew Rader, DPM

Approved Surgical Course Faculty

James Anderson, DPM
Damien Dauphinee, DPM
Scott Nickerson, MD

Stephen Barrett, DPM
Peyman Elison, DPM
Robert Parker, DPM

Peter Bregman, DPM
Richard Jacoby, DPM
James Wilton, DPM

*Surgical Course Mentor: Andrew Rader, DPM

AENS is a specialty medical society open to all medical professionals which promotes the collaborative study and development of research and techniques regarding the treatment of extremity peripheral nerve disease.



Association of Extremity Nerve Surgeons

2017 SURGICAL COURSE SCHEDULE

www.aens.us

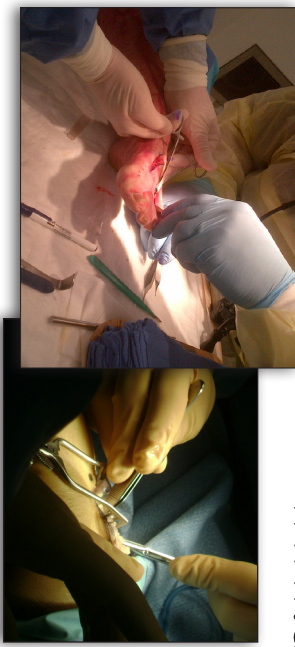

Association of Extremity Nerve Surgeons
201 Stillwater, Suite 8
Wimberley, Texas 78676

Make A Difference

Extremity Nerve Research Foundation

The Foundation mission is to provide charitable outreach and promote scientific research and education for extremity nerve treatment.

The ENRF research focus will be to conduct and support scientific research to advance extremity nerve treatment. Without documentation, publications, scientific studies and communicating to patients, nerve treatment will NOT advance. Current studies being discussed include epidermal nerve vs. PSSD, blood flow study, EMG NIM impact, amputation impact and Baxters nerve. For research projects, grants or donations, contact the main AENS office.



YES! I Want To Make A Difference!

All donations are appreciated. For supplies, endowments or designated research gifts, please contact info@aens.us.

Donation Given In Honor Of _____

OR In Memory Of _____

Donor Full Name _____

Phone _____ Email _____

PAYMENT: TOTAL: \$ _____

Check (# _____) Visa Mastercard Amex

Credit Card # _____ Exp. Date _____ Sec. Code _____

Cardholder Name _____

Signature _____

Billing Address _____

City _____ State _____ Zip _____

Mail to 201 Stillwater, Ste. 8, Wimberley, TX 78676

THANK YOU FOR YOUR SUPPORT!

EXTREMITY NERVE RESEARCH FOUNDATION
A 501C-3 Non Profit Mission & Research Organization.
Tax ID 27-3310690

REGISTRATION FORM

All applications will be reviewed by the surgical course committee and subject to final approval.

Fundamental Peripheral Course before 8/1 after 8/1
*must send in CV & surgeon referral w/form \$3800 \$4300

Microsurgical Skills Training before 6/1 after 6/1
\$1750 \$1950

Advanced Denervation Course before 5/1 after 5/1
*must meet pre-requisites \$1650 \$1950

Advanced Nerve Repair Course before 5/1 after 5/1
*must meet pre-requisites \$250 \$500

REGISTRANT

Full Name _____ DPM MD DO Other _____

Phone _____

Fax _____

Email _____ *ALL CONFIRMATIONS WILL BE SENT VIA EMAIL*

AENS Active Fellow Member? Yes No

Fundamental Course Criteria

Referring Surgeon/AENS Member: _____

Date of ABPS Certification (attach copy): _____

- Attach CV

Advanced/Masters Course Criteria

Date of Intensive Nerve Course Completed (attach certificate): _____

Number of nerve procedures completed in the past 12 months (excluding neuromas): _____

PAYMENT

TOTAL in full enclosed: \$ _____

TOTAL paid in 2 equal installments: \$ _____
(50% must be enclosed & remaining balance is due 21 days prior to course.)

Check (# _____) Visa Mastercard Amex

Credit Card # _____ Exp. Date _____ Sec. Code _____

Cardholder Name _____

Signature _____

Billing Address _____

City _____ State _____ Zip _____

ONLINE REGISTRATION AVAILABLE AT WWW.AENS.US.

Make checks payable to: Association of Extremity Nerve Surgeons

Please return this completed form to AENS:

(f) 888.394.1123, info@aens.us or

mail to 201 Stillwater, Ste. 8, Wimberley, TX 78676

888.708.9575 | www.aens.us