



**AENS**  
[www.aens.us](http://www.aens.us)

**CONFERENCE COMMITTEE:**

Julie Abboud, DPM, FAENS  
Stephen Barrett, DPM, FAENS  
Greg Still, DPM, FAENS  
Andrew Rader, DPM, FAENS  
Edgardo Rodriguez, DPM, FAENS

# Annual Symposium

New Surgical Strategies & Management of  
Peripheral Nerve Repair



## November 5-7, 2021

The Golden Hotel - Golden, CO



Association of Extremity Nerve Surgeons  
201 Stillwater, Ste. 8  
Wimberley, TX 78676  
[www.aens.us](http://www.aens.us)

**SHARE NERVE!**

REFER A COLLEAGUE TO  
JOIN YOU IN DENVER!

The doctor that refers  
the most  
attendees, will receive  
FREE membership &  
giftcard.

# PRE-SYMPOSIUM COURSE *and* OPTIONAL WORKSHOPS

## TRACK 1: FUNDAMENTAL PERIPHERAL NERVE COURSE 20 CME HRS

- Separate registration required. Visit [www.aens.us/aens/Surgical\\_Training.asp](http://www.aens.us/aens/Surgical_Training.asp) for more details.
- Any doctor can audit or re-take Fundamental Course based on space availability. Contact [info@aens.us](mailto:info@aens.us) for more info.

**FACULTY:** Julie Abboud, DPM, FAENS, Maria Buitrago, DPM, FAENS, Peyman Elison, DPM, FAENS, D. Scott Nickerson, MD, FAENS, Aaron Ruter, DPM, FAENS, Craig Thomajan, DPM, FAENS and James Wilton, DPM, FAENS | Fred Mechanik, DPM, FAENS (faculty in training)

### WEDNESDAY, NOVEMBER 3, 2021

6:00PM-10:00PM

#### Didactic Lectures with Working Dinner

*Peripheral Nerve Anatomy, Incision, Instrumentation and Intro to Decompression*

### THURSDAY, NOVEMBER 4, 2021

8:00AM-6:00PM

#### Diagnostic, Didactic Lecture & Case Studies

*Decompressions and Branches, Manipulation and Nerve Repair Introduction*

### FRIDAY, NOVEMBER 5, 2021

8:00AM-6:00PM

#### Cadaveric Lab

## TRACK 2: ADVANCE NERVE SALVAGE TECHNIQUES, REPAIR & OPEN DISECTION 5 CME HRS

- Optional Workshop. Separate registration required. See registration form.

**FACULTY:** Stephen Barrett, DPM, FAENS (moderator), Edgardo Rodriguez, DPM, FAENS, Stephanie Oexeman, DPM and Andrew Rader, DPM, FAENS

### FRIDAY, NOVEMBER 5, 2021

1:00pm – 3:00pm

#### Management of Limb Pain and Paralysis Utilizing Nerve Transfers

Edgardo Rodriguez, DPM, FAENS and Stephanie Oexeman, DPM

3:00pm – 4:30pm

#### Nerve Stim New Technology Updates

Steve Barrett, DPM, FAENS & Andrew Rader, DPM, FAENS

4:30pm – 6:00pm

#### Open Dissection with Complex Nerve Repair, Salvage, CFN & Soleal Updates

Andrew Rader, DPM, FAENS and Stephen Barrett, DPM, FAENS

## TRACK 3: ULTRASOUND & MARKETING WORKSHOP

4 CME HRS

- Optional Workshop. No charge with full registration. Must RSVP on registration form.

**FACULTY:** John Tassone, DPM and Rem Jackson

### FRIDAY, NOVEMBER 5, 2021

2:00pm - 4:00 pm

#### Ultrasound with New Injection Updates: Hands On Workshop

John Tassone, DPM

4:00pm - 6:00pm

#### Building Referral Network and Marketing Updates Post COVID

Rem Jackson

## TRACK 5: INTRO NERVE & HEEL PAIN LAB SPECIAL ADD-ON 3 CME HRS

- Optional Workshop. No charge with full registration. Must RSVP on registration form. Registration required if not attending the Symposium. See registration form.

**FACULTY:** Andrew Rader, DPM, FAENS, Stephen Barrett, DPM, FAENS & Greg Still, DPM, FAENS

### SUNDAY, NOVEMBER 7, 2021

2:10pm - 5:10 pm

#### Lab will include Nerve Anatomy, CFN Introduction/Review, Ultrasound Intro, Treatment & Understanding Heel Pain & Q/A

- Specialty Lab Demo with Sample Cadavers

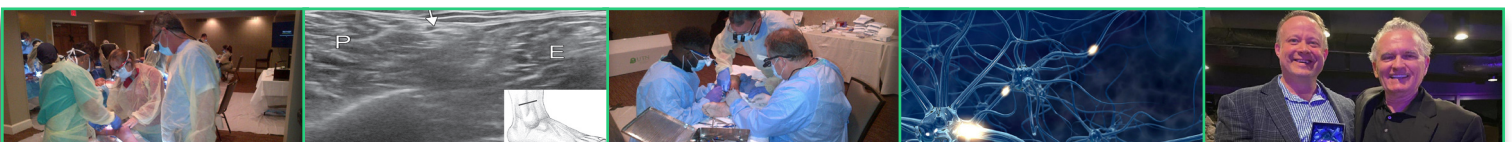

# TRACK 4: ANNUAL SYMPOSIUM 15 CME HRS

Schedule as of May 14, 2021. Subject to modification.

## FRIDAY, NOVEMBER 5, 2021

Annual Symposium begins

6:30PM-7:30PM	Colorado Welcome Reception & "2k Nerve Walk"
7:30PM-10:00PM	AENS Board of Directors, Research Foundation & Board of Trustees Dinner

## SATURDAY, NOVEMBER 6, 2021 9 CME HRS

SURGICAL OPTIONS TO ADDRESS NERVE INJURY

8:00am-8:40am	Review of New Surgical Strategies	Stephanie Oexeman, DPM
8:40am-9:20am	Nerve Transfer vs Tendon Transfer in Common Fibular Nerve Injury	Edgardo Rodriguez, DPM
9:20am-10:00am	Peroneal and Sural Nerve Transfer for the Treatment of Intractable Lower Extremity Pain Following Trauma	Kaitlyn Ward, DPM
10:00am-10:15am	Break in Exhibit Hall	
10:15am-11:00am	Allograft and the Effects of GDNF on Peripheral Nerve Regeneration	Susan MacKinnon, MD
11:00am-11:30pm	The Role of the Peripheral Nerve Surgeon in the Treatment of Pain	Susan MacKinnon, MD
11:30am-12:30pm	Nerve Case Open Q&A Forum • Call for Cases: Send to info@aens.us by Oct 25.	Moderators: James Wilton, DPM & Peter Bregman, DPM
12:30pm-1:30pm	Lunch Break & AENS Annual Business Meeting with elections & updates	
1:30pm-2:00pm	Chronic Injury & Reconstruction Updates	Deana Mercer, MD
2:00pm-2:30pm	Trauma and Peripheral Nerve	Deana Mercer, MD
2:30pm-3:00pm	Maximizing Ultrasound for Peripheral Nerve Treatment	John Tassone, DPM
3:00pm-4:00pm	Nerve Research & Publication Updates DURA Study: D. Scott Nickerson, MD, Chris Browning, DPM & Doug Murdoch, DPM Colorado Studies: Jim Anderson, DPM, Member Publications/Research Intros	Moderator: Dr. Maria Buitrago
4:00pm-4:15pm	Break in Exhibit Hall	
4:15pm-4:45pm	Federal vs Private Insurance Reimbursement for Hospitals	Jim Wilton, DPM
4:45pm-5:00pm	Expanding Practice with Nerve Fellowships & Nerve Protocols	Stephen Barrett, DPM
5:00pm-5:45pm	Driving Practice Forward with Guerilla Videos	Rem Jackson
5:45pm-6:30pm	Value Based Healthcare and Where Podiatry Fits In Post-Covid	Mike King, DPM
7:00pm-9:00pm	AENS 2021 Nerve Dinner Tinel Achievement Award, Fellows, Published Members & Research Recognized & Foundation Silent Auction	

## SUNDAY, NOVEMBER 7, 2021 6 CME HRS

8:00am-8:45am	Targeted Muscle Reinnervation	Ian Valerio, MD
8:45am-9:15am	Management of Amputations with Nerve Transfer	Ian Valerio, MD
9:15am-9:45am	Management of Adhesions in Foot and Ankle Surgery	Alan Ng, DPM
10:00am-10:30am	Denials and Coding Q & A	Mike King, DPM
10:30am-12:00pm	Medical Litigation Hot Buttons Post-Covid and Testifying Guidelines	Bruce Montoya, JD
12:00pm-12:10pm	Break	
12:10pm-2:10 pm	New Approach to Pharmacologic Treatment and Opioid Update w/ Box Lunch • Note 2 hour certificate for Opioid education can be requested.	Forest Tennant, MD



**CME INFORMATION:** Speaker objectives and commercial disclosures provided onsite. Attendees must sign in and turn in evaluation daily for CME credit to AENS registration desk or sent to info@aens.us or faxed to 888.394.1123 within 7 days of the meeting. Cancellation policy: In lieu of COVID issues, contact AENS to request credit or refund options.

**ACCREDITATION STATEMENT:** This activity has been planned and implemented in accordance with the Essential Areas and Policies of the Accreditation Council for Continuing Medical Education (ACCME). The Association of Extremity Nerve Surgeons is accredited by the ACCME to sponsor continuing medical education for physicians.

**DESIGNATION STATEMENT:** The Association of Extremity Nerve Surgeons designates this live activity for a maximum of 38 AMA PRA Category 1 Credits™. Physicians should claim only the credit commensurate with the extent of their participation in the activity.



# ACCOMMODATIONS

## THE GOLDEN HOTEL

800 11th Street  
Golden, CO 80401

**AENS Group Rate: \$159**

*\*based on availability*

*\*includes breakfast, wifi & parking*

**Reservation Deadline:**

**October 1, 2021**

**Reservations:**

**303-279-0100**

Contact AENS with any hotel issues: [info@aens.us](mailto:info@aens.us).



# EXHIBIT, REGISTRATION/CME DESK

## REGISTRATION & CME SIGN-IN

12:00PM - 6:00PM

7:30AM - 6:45PM

7:30AM - 1:00PM

Friday, Nov. 5

Saturday, Nov. 6

Sunday, Nov. 7

## EXHIBITS

**Saturday, November 7**

7:30AM

10:00AM - 10:15AM

12:30PM - 1:30PM

4:00PM - 4:15PM

Exhibits Open

Break with Exhibitors

Lunch with Exhibitors

Break with Exhibitors

# 2021 REGISTRATION FORM

*Cancellation Policy: In lieu of COVID issues, contact AENS to request credit or refund options.*

Return completed registration with payment to: [info@aens.us](mailto:info@aens.us) | 201 Stillwater, Ste. 8, Wimberley, TX 78676

FULL NAME

GUEST NAME (if applicable)

MAILING ADDRESS

CITY

ST

ZIP

PHONE

FAX

EMAIL (all confirmations sent via email)

### TRACK 1: FUNDAMENTAL COURSE FEE before OCT. 1 after OCT. 1

- |   |        |        |  |
|---|--------|--------|--|
| <input type="checkbox"/> 1st Time:                      | \$2595 | \$3095 | 1) CV required email to <a href="mailto:info@aens.us">info@aens.us</a> . |
| <input type="checkbox"/> Alumni (open to members only): | \$1500 | \$2000 | 2) Name of referring surgeon: _____                                      |
|   |        |        | *Member doctors can audit/re-take Fundamental                            |

#### Fundamental Add-On Options:

- ☐ Surgical Instrument Set - \$500
- ☐ Pain Book & Anatomy Book - \$150
  - Practical Pain Management for the Lower Extremity Surgeon by Stephen Barrett, DPM
  - McMinn's Atlas of Lower Limb Anatomy current edition
- ☐ Annual Symposium Stayover (includes CME) - \$245

☐ **TRACK 2: ADVANCED NERVE REPAIR AND SALVAGE TECHNIQUES WORKSHOP** - \$250 \*1 limb per 2 doctors

☐ **TRACK 3: ULTRASOUND & MARKETING WORKSHOP** - No charge with full registration. Space Limited. RSVP required by marking box.

### TRACK 4: ANNUAL SYMPOSIUM FEES before OCT. 1 after OCT. 1

- |  |       |       |
|--|-------|-------|
| <input type="checkbox"/> AENS/AMOS Member:                           | \$495 | \$595 |
| <input type="checkbox"/> Non Member:                                 | \$795 | \$895 |
| <input type="checkbox"/> Resident/Student:                           | \$125 | \$225 |
| <input type="checkbox"/> Guest - Sat. Lunch & Dinner (w/pd attendee) | \$125 | \$150 |
| <input type="checkbox"/> New Referred Physician*                     | \$295 | \$395 |
| *AENS Member that referred me: _____                                 |       |       |

#### INCLUDED WITH REGISTRATION, but RSVP required (mark below # attending):

\_\_\_ Friday, Welcome Reception    \_\_\_ Saturday, Lunch with Vendors    \_\_\_ Saturday, Awards Dinner

☐ **TRACK 5: INTRO NERVE & HEEL WORKSHOP** - \$150 if not attending symposium, free if you are - RSVP required by marking box.

**EXTREMITY NERVE RESEARCH FOUNDATION: DONATION**    ☐ \$100    ☐ \$250    ☐ \$500    ☐ OTHER \$ \_\_\_\_\_

## PAYMENT INFORMATION

☐ Check (# \_\_\_\_\_)    ☐ Visa    ☐ MasterCard    ☐ AMEX

**TOTAL \$ \_\_\_\_\_**

CREDIT CARD #

EXP. DATE

SEC. CODE

CARDHOLDER NAME

SIGNATURE

BILLING ADDRESS

CITY

ST

ZIP